

Licensing Panel (Licensing Act 2003 Functions)

Date: **23 July 2024**

Time: **10.00am**

Venue **Virtual**

Members: **Councillors:** Helliwell, Lyons and Thomson

Contact: Niall Breen
Democratic Services Apprentice

01273 291354
niall.breen@brighton-hove.gov.uk

Agendas and minutes are published on the council's website www.brighton-hove.gov.uk.
Agendas are available to view five working days prior to the meeting date.

Electronic agendas can also be accessed through our meetings app available through
ModernGov: [iOS/Windows/Android](#)

This agenda and all accompanying reports are printed on recycled paper.

AGENDA

1 TO APPOINT A CHAIR FOR THE MEETING

WELCOME & INTRODUCTIONS

2 PROCEDURAL BUSINESS

(a) **Declaration of Substitutes:** Where Councillors are unable to attend a meeting, a substitute Member from the Licensing Committee may attend, speak and vote in their place for that meeting.

(b) **Declarations of Interest:**

- (a) Disclosable pecuniary interests;
- (b) Any other interests required to be registered under the local code;
- (c) Any other general interest as a result of which a decision on the matter might reasonably be regarded as affecting you or a partner more than a majority of other people or businesses in the ward/s affected by the decision.

In each case, you need to declare

- (i) the item on the agenda the interest relates to;
- (ii) the nature of the interest; and
- (iii) whether it is a disclosable pecuniary interest or some other interest.

If unsure, Members should seek advice from the committee lawyer or administrator preferably before the meeting.

(c) **Exclusion of Press and Public:** To consider whether, in view of the nature of the business to be transacted, or the nature of the proceedings, the press and public should be excluded from the meeting when any of the following items are under consideration.

NOTE: Any item appearing in Part Two of the Agenda states in its heading the category under which the information disclosed in the report is exempt from disclosure and therefore not available to the public.

A list and description of the exempt categories is available for public inspection at Brighton and Hove Town Halls.

3 MALO LICENSING PANEL (LICENSING ACT 2003 FUNCTIONS)

7 - 48

Contact Officer: Charles Boufrahi
Ward Affected: Kemptown

Date of Publication - Monday, 15 July 2024

The City Council actively welcomes members of the public and the press to attend its meetings and holds as many of its meetings as possible in public. Provision is also made on the agendas for public questions to committees and details of how questions can be raised can be found on the website and/or on agendas for the meetings.

The closing date for receipt of public questions and deputations for the next meeting is 12 noon on the fourth working day before the meeting.

Meeting papers can be provided, on request, in large print, in Braille, on audio tape or on disc, or translated into any other language as requested.

Infra-red hearing aids are available for use during the meeting. If you require any further information or assistance, please contact the receptionist on arrival.

FURTHER INFORMATION

For further details and general enquiries about this meeting contact , (01273 291354, email niall.breen@brighton-hove.gov.uk) or email democratic.services@brighton-hove.gov.uk

WEBCASTING NOTICE

This meeting may be filmed for live or subsequent broadcast via the Council's website. At the start of the meeting the Chair will confirm if all or part of the meeting is being filmed. You should be aware that the Council is a Data Controller under the Data Protection Act 1998. Data collected during this web cast will be retained in accordance with the Council's published policy.

Therefore, by entering the meeting room and using the seats in the chamber you are deemed to be consenting to being filmed and to the possible use of those images and sound recordings for the purpose of web casting and/or Member training. If members of the public do not wish to have their image captured, they should sit in the public gallery area.

ACCESS NOTICE

The Public Gallery is situated on the first floor of the Town Hall and is limited in size but does have 2 spaces designated for wheelchair users. The lift cannot be used in an emergency. Evac Chairs are available for self-transfer and you are requested to inform Reception prior to going up to the Public Gallery. **For your own safety please do not go beyond the Ground Floor if you are unable to use the stairs.**

Please inform staff on Reception of this affects you so that you can be directed to the Council Chamber where you can watch the meeting or if you need to take part in the proceedings e.g. because you have submitted a public question.

FIRE / EMERGENCY EVACUATION PROCEDURE

If the fire alarm sounds continuously, or if you are instructed to do so, you must leave the building by the nearest available exit. You will be directed to the nearest exit by council staff. It is vital that you follow their instructions:

- You should proceed calmly; do not run and do not use the lifts;
- Do not stop to collect personal belongings;
- Once you are outside, please do not wait immediately next to the building, but move some distance away and await further instructions; and
- Do not re-enter the building until told that it is safe to do so.

Licensing Panel (Licensing Act 2003 Functions)

Brighton & Hove City Council

Subject:	Application for a New Premises Licence under the Licensing Act 2003		
Premises:	Malo 90 St James's Street Brighton BN2 1TP		
Applicant:	Malo Brighton LTD		
Date of Meeting:	23 July 2024		
Report of:	Corporate Director for City Services		
Contact Officer:	Name:	Emma Grant	Tel: (01273) 29ext.
	Email:	emma.grant@brighton-hove.gov.uk	
Ward(s) affected:	Kemptown		

1. PURPOSE OF REPORT AND POLICY CONTEXT

- 1.1 To determine an application for a New Premises Licence under the Licensing Act 2003 for Malo.

2. RECOMMENDATIONS:

- 2.1 That the Panel determine an application for a New Premises Licence under the Licensing Act 2003 for Malo.

3. CONTEXT/BACKGROUND INFORMATION & CONSULTATION

- 3.1 The application is for a New Premises Licence under the Licensing Act 2003. The application proposes

Family run and owned cafe located on St James Street. Area is mixed retail, restaurants and pubs/bar, residential and offices.

We will be serving and preparing for consumption on the premise as well as for take away Argentinean food, serving breakfast, lunch and dinner time to residents and other members of the public who visit Brighton.

We will be also serving drinks, including alcoholic beverages such as wines, beer and cocktails, to be consumed on the premises.

We will be also offering drinks, including alcoholic beverages such as wines, beer and cocktails for takeaway.

Building comprises:

- Ground floor where the food counter/bar, small sitting area and a cooking ovens will be located. Seating area has a capacity to seat maximum 20 people
- Lower ground floor where 1 toilet and sitting area will be located. Seating area has a capacity to seat maximum 30 people.

Storage area will also be located on this floor.

- 3.2 Section 18 (Operating Schedule) of the application is detailed at Appendix A and the plan of the premises is attached at Appendix B
- 3.3 Summary table of proposed activities

	Proposed
Supply of Alcohol	Every day: 12:00 – 21:00 On and Off the Premises
Hours premises are open to public	Every day: 07:00 – 21:00

- 3.4 Cumulative Impact. The premises falls within the Cumulative Impact Area (“The Area”) (see paragraphs 3.1 – 3.1.10).

Representations received

- 3.5 Details of the representations made are notified to applicants on receipt by the Licensing Authority using a pro-forma. A summary appears below:
- 3.6 3 representations were received. They were received from a local resident, Sussex Police and the Licensing Authority.
- 3.7 Representations received had concerns relating to Prevention of Crime and Disorder, Prevention of Public Nuisance, Public Safety, Protection of Children from Harm and Cumulative Impact.
- 3.8 Full details of the representations are attached at Appendix C. A map detailing the location of the premises is attached at Appendix D. Supporting information from the applicant can be found in Appendix E.

4. COMMENTARY ON THE LICENSING POLICY

- 4.1 The following extracts from Brighton & Hove City Council Statement of Licensing Policy are considered relevant to this application and **are numbered as they appear in the policy**:

1 Introduction

1.1 This Statement of Licensing Policy has been prepared in accordance with the provisions of the Licensing Act 2003 (the Act) and having regard to Guidance issued by the Home Office under Section 182 of the act. This policy takes effect from the 4th February 2021. The licensing authority is Brighton & Hove City Council. The purpose of this statement is to promote the licensing objectives and set out a general approach to making licensing decisions. The discretion of the licensing authority in relation to applications under the act is only engaged if ‘relevant representations’ are made by other persons or responsible authorities. This policy

will inform the approach to be taken when deciding applications and imposing conditions when relevant representations are received. It is also intended as a guide for applicants as to what to include in their operating schedules, always recognising that if no representations are received, the application must be granted. The licensing authority must carry out its functions with a view to promoting the licensing objectives and this policy is framed around those objectives. Each application will be given individual consideration on its merit. The scope of this policy covers the following:

- Retail sales of alcohol.
- The supply of alcohol by or on behalf of a club, or to the order of, a member of the club.
- The provision of regulated entertainment.
- The provision of late night refreshment.

1.2 The licensing objectives are:

- (a) the prevention of crime and disorder.
- (b) public safety.
- (c) the prevention of public nuisance; and
- (d) the protection of children from harm.

1.3 Scope

1.3.1 Licensing is about regulating licensable activities on licensed premises, by qualifying clubs and at temporary events. Any conditions attached to various authorisations will be focused on matters which are within the control of individual licensees and others with relevant authorisations, i.e. the premises and its vicinity. Each application will be given individual consideration on its merit. Nothing in this policy shall undermine the right of any individual to apply under the terms of the act for a variety of permissions and to have any such application considered on its individual merits. Similarly, nothing in this policy shall override the right of any person to make representations on an application or seek a review of a licence or certificate where provision has been made for them to do so in the act.

3 Special Policies and Initiatives

3.1 Cumulative impact

3.1.1 The licensing authority may receive representations from either a responsible authority or other persons that the premises will give rise to a negative cumulative impact on one or more of the licensing objectives. This should not, however, be confused with 'need' which relates more to the commercial demand for a particular type of premises. The issue of 'need' is therefore a matter for the market to decide and can, in some circumstances, be a matter for planning consideration; need therefore, does not form part of this licensing policy statement.

3.1.2 **Special Policy** - Cumulative Impact is defined as the potential impact upon the promotion of the licensing objectives of a significant number of licensed premises concentrated in one area.

3.1.3 The licensing authority, after careful consideration, has determined that the concentration of licensed premises in an area of the city centre is causing problems of crime and disorder and public nuisance, and that therefore an approach to 'Cumulative Impact' is necessary as part of its statement of licensing policy. The first Special Policy incorporating a Cumulative Impact Zone (CIZ) and Special Stress Areas (SSA's) was adopted in March 2008. Since that date, the licensing authority has kept the CIZ and SSA's under review. On 15 December 2011 Full Council resolved to expand the CIZ and the special stress area, covering 1.5% of the administrative area of Brighton & Hove City Council. On 20th November 2014 Licensing Committee resolved to confirm the current CIZ and SSA as defined in the current Statement of Licensing Policy. On the 29th November 2018 Licensing Committee resolved to expand the SSA into Central Hove. It is now proposed to expand the SSA into Preston Road and Beaconsfield Road. The licensing authority has published a Cumulative Impact Assessment which can be found at Appendix E.

3.1.4 This special policy will refer to a Cumulative Impact Zone ("the CIZ") in the Brighton city centre, a detailed plan of which is shown below.

Cumulative Impact Zone, January 2021

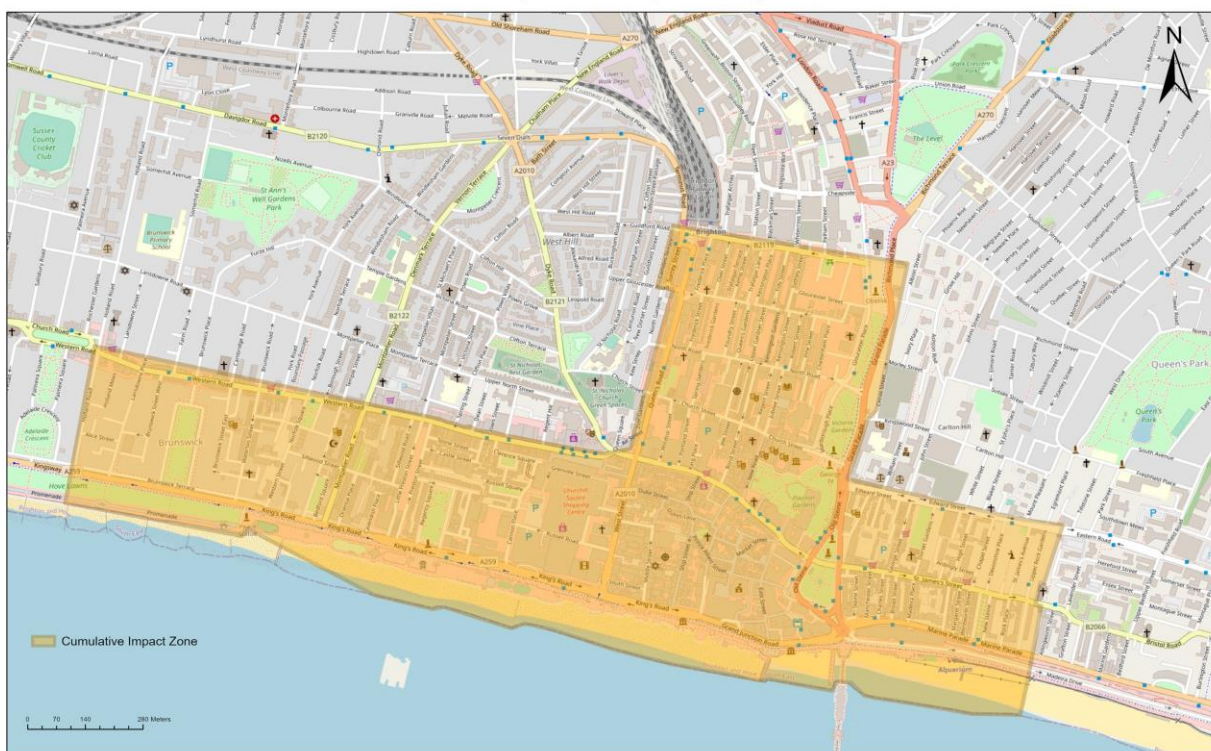

Brighton & Hove Public Health Intelligence, 2021
 © OpenStreetMap (and) contributors, CC-BY-SA © Crown Copyright. All rights reserved. Licence: 100020999. Brighton & Hove City Council. 2019. Cities Revealed © 2018

3.1.5 The Cumulative Impact Zone comprises the area bounded by and including: the north side of Western Road, Brighton from its intersection with the west side of Holland Road to the junction with the west side of Dyke Road at its eastern end; from there, north-east to the junction of the north side of Air Street with the west side of Queens Road and then northward to the north-west corner of Surrey Street junction with Queens Road; thence along the north side of Trafalgar Street eastwards to its junction with York Place and continuing south-east across to Grand Parade, then south to the junction of Edward Street; along the north side of Edward Street to the east side of its junction with Egremont Place and southward along the eastern sides of Upper Rock Gardens and Lower Rock Gardens; southward to the

mean water mark and following the mean water line westward to a point due south of the west boundary of Holland Road; northward to that point and along the west side of Holland Road to its northwest boundary and then diagonally across Western Road to its intersection with the west side of Holland Road.

3.1.6 The special policy will only be overridden in exceptional circumstances. The effect of this special policy is that applications for new premises licences or club premises certificates within the area, or variations which are likely to add to the existing Cumulative Impact will be refused following relevant representations. This presumption can be rebutted by the applicant if they can show that their application will have no negative Cumulative Impact.

3.1.7 This special policy also applies to all new premises licences and club premises certificates, for example pubs, restaurants and take-away establishments. Off licences also come within this policy as they can contribute to problems of street drinking, proxy purchasing, dispersal issues, preloading and excessive drinking and related disorder.

3.1.8 The presumption of refusal does not relieve responsible authorities or other persons of the need to make a relevant representation. If there are no representations, the licensing authority must grant the application in terms consistent with the operating schedule submitted.

3.1.9 Furthermore, this special policy is not absolute. Upon receipt of a relevant representation, the licensing authority will always consider the circumstances of each case and whether there are exceptional circumstances to justify departing from its special policy in the light of the individual circumstances of the case. If an application is unlikely to add to the cumulative impact of the area, it may be granted. The impact can be expected to be different for premises with different styles and characteristics. For example, while a large nightclub or high capacity public house might add to problems of cumulative impact, a small restaurant, theatre or live music venue (where alcohol is not the primary activity) may be considered exceptional circumstances. The fact that a premises will be/is exceptionally well managed with a well-qualified applicant, or that there are no residential premises nearby, will not be considered exceptional.

3.1.10 If the licensing authority decides that an application should be refused, it will still need to show that the grant of the application would undermine the promotion of one of the licensing objectives and that conditions would be ineffective in preventing the problems involved.

3.3 The Matrix Approach

The Licensing Authority will support:

3.3.1 Diversity of premises: ensures that there is a mix of the different types of licensed premises and attracts a more diverse range of customers from different age groups, different communities and with different attitudes to alcohol consumption. It gives potential for positively changing the ambience of the city or an area of it. This will have a positive effect in reducing people's fear of crime and in increasing the number of evening visitors to the city centre. The Community Safety Strategy recognises that too many single uses in a confined area and patrons turning out

onto the streets at the same time may create opportunities for violent crime and public disorder and therefore supports mixed use venues encouraging a wider age balance.

3.3.2 A “matrix” approach to licensing decisions has been adopted and is set out below. It provides a framework of what the licensing authority would like to see within its area and gives an indication of the likelihood of success or otherwise to investor and businesses making applications.

Matrix approach for licensing decisions in a Statement of Licensing Policy (times relates to licensable activities)

	Cumulative Impact Area	Special Stress Area	Other Areas
Restaurant	Yes (midnight)	Yes (midnight)	Yes (midnight)
Café	Yes (10 pm)	Yes (10 pm)	Yes (10 pm)
Late Night Takeaways	No	Yes (midnight)	Yes (midnight)
Night Club	No	No	No
Pub	No	Yes (11pm)	Yes (midnight)
Non-alcohol lead (e.g. Theatre)	Yes (favourable)	Yes (favourable)	Yes (favourable)
Off-licence	No	No	Yes (Up to 11pm but if in densely residential area may be earlier – see note 7 below)
Members Club (club premises certificate)	Yes (<100 capacity) (11pm)	Yes (<100 capacity) (11pm)	Yes

Notes on matrix

Subject to the following notes, the policy, as represented in the matrix, will be strictly adhered to:

- 1) Each application will be considered on individual merit
- 2) Applications within the CIZ are subject to the special policy on cumulative impact at para 3.1, and those within the special stress area to the special stress policy considerations at para 3.2.

- 3) Departure from the matrix policy is expected only in exceptional circumstances
- 4) Exceptional circumstances will not include quality of management or size of venue except where explicitly stated in policy matrix.
- 5) Exceptional circumstances may include: consultation with and meeting requirements of responsible authorities, an appropriate corporate social responsibility policy, community contribution to offset impact (such as financial contribution to infrastructure), community support, alcohol sale ancillary to business activity (demonstrable to responsible authorities and licensing authority, for instance by licence condition allowing authorised officers access to sales accounts).
- 6) The following licensing activities are encouraged and valued by the licensing authority: outdoor regulated entertainment, community based street parties, members clubs, traditional pubs outside the city centre and non-alcohol led licensable activities, particularly within city centre.
- 7) Other Areas; consideration will be given to the nature of the area and location in relation to any application. In a residential area for example the concerns of local residents will be relevant when considering applications for off-licences, pubs or cafes, especially if there is evidence of anti-social behaviour, street drinking or underage drinking. Earlier closing times may be appropriate. Regard will be had to the Public Health Framework for assessing alcohol licensing on our website www.brighton-hove.gov.uk/licensingact.
- 8) In an area where there are already several existing off-licences or where the premises is situated within a parade with another off licence and where representations are received about negative cumulative impact on the licensing objectives of a further premises, the application may be refused on these grounds or restrictions placed on the terminal hour to reflect opening hours of other shops.
- 9) Outdoor events will be supported where arranged through the council's event planning process. Generally, regulated entertainment in the open air including tents and marquees should have a maximum closure hour of 2300. Earlier hours may be imposed in sensitive open spaces or near residential areas. The licensing authority will have regard to Noise Council guidance.
- 10) Non-alcohol led category does not include "alcohol in shared workplaces". It is recommended that sale of alcohol in shared workspaces should have a terminal hour of no later than 10pm. For further advice and guidance on "alcohol in shared workplaces" please see paragraph 3.3.4-3.3.6.

3.3.3 Cafes - the licensing authority may be prepared to look favourably upon an application for the grant of a licence, subject to the following conditions that will prevent the premises becoming a public house.

- The sale of intoxicating liquor and other beverages shall be waiter/waitress service for consumption by persons seated at tables.
- Substantial food shall be available at all times. The licensing authority shall judge each case on its own merits but as a general rule, a bowl of crisps,

nuts, or olives does not constitute substantial food.

3.3.3 Restaurants - the licensing authority may be prepared to look favourably upon an application for the grant of a licence, subject to the following restaurant condition.

- Intoxicating liquor shall not be supplied or sold on the premises otherwise than to persons taking table meals there and for the consumption by such a person as an ancillary to their meal. There will be no vertical drinking.
- Restaurants with outside service - the licensing authority will also consider applications from restaurants that request to serve alcohol to areas adjacent to or immediately outside their premises. In addition to the above conditions for cafes, the licensing authority will require evidence that the applicants have an agreement with the local authority to use the area as defined on a plan provided. The following condition may also apply:
- The sale and supply of alcohol for consumption off the premises shall be restricted to an area licensed by the Local Authority for use of the public highway as shown on the plan deposited and such area shall be defined by a physical barrier acceptable to the licensing authority.

3.5 Off licences

In recent years there has been a noticeable shift towards more people buying alcohol from shops and drinking at home prior to going into premises such as pubs and clubs. The council is concerned that alcohol loading from off-licence sales is a significant problem in the city and adversely affects the licensing objectives as it gives rise to problems of drunkenness, disorderly behaviour and a higher risk of alcohol sales to children. Representations from the police, local residents and the director of public health at licensing panel hearings have testified to these problems and Information published in the Public Health Framework for assessing alcohol licensing presents a ward by ward analysis of crime and disorder and health data which is relevant in this respect.

3.5.1 The special policy on cumulative impact and the special stress areas apply to off licences as explained in the matrix approach at 3.3. But in general, where applications are made for new premises or variations to existing licences, and where the police or others make representations against the grant of a further licence for off sales, the council will give specific consideration to restricting the number, type, and the hours of premises selling alcohol exclusively for consumption off the premises. Decisions will be grounded in the Public Health Framework for assessing alcohol licensing. The council will want to be assured that the operating schedule of premises, and their overall management, training and levels of staffing, are appropriate to ensure that the licensing objectives are promoted in what may be challenging circumstances. Retail outlets and stores where the provision of fresh produce is the principal product sold maybe considered more favourably.

3.5.2 The Licensing Authority encourage off licences to join the Council led “Sensible on Strength” scheme to reduce the availability of cheap super strength beers and ciders. Off licences voluntarily sign up not to sell cheap super-strength beers and ciders over 6% ABV and operate good practice measures (see 3.5.3) for which they receive an accreditation as a responsible retailer.

3.5.3 Areas of best practice that may be included in an Operating Schedule include

- the installation of a digital CCTV system by liaison with, and to a standard approved by Sussex Police
- Challenge 25 policy
- Refusals system
- Documented staff training including underage sales, drunkenness and proxy sales
- Voluntary restriction of high strength alcohol - operating schedules may be used to limit high ABV beers and ciders
- BCRP membership (or other accredited scheme)
- No sale of single cans
- Displays should not be located at the entrance/exit points or near checks out

3.5.4 The Licensing Authority and Sussex Police have specific concerns around the delivery of alcohol off the premises due to issues around the end location of delivery, age verification checks (Challenge 25), the increased possibility of the alcohol coming into the CIZ and SSA from other areas, as well as the personal safety of drivers when having to refuse a delivery at the end destination.

3.5.5 Alcohol delivery poses a unique set of challenges as it often transfers the final age verification to a person who has no responsibility in relation to the Premises Licence which authorised the sale of alcohol. A premises licence holder needs to be satisfied that their drivers or the delivery drivers of the third party company they chose to use, have received regular and comprehensive training in age verification and identifying persons who have consumed too much alcohol.

3.5.6 Evidence has shown that customers have previously used landmarks/businesses not related to them as addresses for delivery so that alcohol could be consumed in open spaces/parks. The risk being that this may lead to increased crime and disorder including anti-social behaviour and criminal damage, as well as the possibility that underage persons can gain access to alcohol. Concerns have also been raised about the delivery of alcohol to known street drinking hotspots. Therefore, a condition requiring all deliveries to be to a verifiable residential or business address and a face to face ID verification is vital in mitigating some of this risk.

3.5.7 While the Licensing Authority and Sussex Police recognise this is a growing area of business, new or variation applications to include the delivery of alcohol off the premises will be subject to increased scrutiny. Suggested conditions for the provision of an alcohol delivery service can be found at Appendix A. These are not exhaustive and each application will be considered on its own merits.

3.6 Street drinking

3.6.1 The Licensing Authority will have regard to areas highlighted by Sussex Police that are at risk from alcohol related anti-social behaviour. The nature of these areas can be fluid/seasonal and so updated maps and data will be produced regularly to ensure the information is current. These hot spot areas are considered high risk for street drinkers and the Licensing Authority will have regard to prevention of crime and disorder by virtue of street drinking and anti-social behaviour when considering

applications in this area.

3.9 Promoters and irresponsible drinks promotions

3.9.1 The Licensing Act 2003 makes no mention or provision for the use of promoters within licensed premises. Many of the late night bars and clubs within the Brighton & Hove Cumulative Impact Zone regularly hire promoters to sell nights at their venues. In recent years with the introduction of promoters within the Brighton night time economy, several issues have arisen. This includes promoters vouching for underage customers to get them inside licensed premises where they can access alcohol, providing flyers to passers-by who throw them on the floor and irresponsible promotions for their nights. Many premises now have an agreement with their promoter for acceptable promotions and behaviour which includes the signing of a written contract of expectations. This shows premises evidencing their due diligence and ensures that promotion companies know what is expected of them. The contract could include, obligations to pick up self-generated litter, verification of ages of their customers and users of their social media, promoters being over the age of 18 and responsible advertising on social media.

3.9.2 The Licensing Authority expect licensed premises to develop staff policy and training on recognising signs of drunkenness and vulnerability, for example, offering drinking water and tips for refusing customers who appear drunk. And discourage company policies that promote bonuses and sales incentives for selling alcohol. Licensing Authority will expect necessary precautionary processes to restrict drunkenness, e.g. Licensing Guidance states happy hours should not be designed to encourage individuals to drink excessively or rapidly.

4 Prevention of Crime and Disorder

The following details and measures are intended to address the need for the prevention of crime and disorder which may be associated with licensed premises and certificated club premises. Conditions attached to licences and certificates will, as far as possible, reflect local crime reduction strategies.

4.1.1 The licensing authority acknowledges that training and good management play a key part in preventing alcohol and drug related crime. The authority expects that all licensees of on-licensed premises attend training programmes which will raise their awareness of the issues relating to drugs and violence in licensed premises, and that suitable training be extended to all bar staff and door supervisors so that drug dealers and users will be deterred from using licensed premises for illegal purposes and that incidents of violence in licensed premises will be reduced. Licensees are also encouraged to attend training programmes to help identify children at risk and issues of basic child protection. It is the duty of the designated premises supervisor (DPS) to train staff on induction concerning conditions on their premises licence.

4.1.2 It is expected that the DPS will spend a significant amount of time on the premises. When not on the premises it will be essential that the DPS is contactable, particularly should problems arise with the premises and that staff are authorised by the DPS.

4.1.3 The location of violent attacks, anti-social behaviour and hate crime or related incidents may be used to justify closing times.

4.1.4 Measures put in place should support the intentions of Operation Marble (police operational order), which aims to prevent incidents of crime and disorder within the night time economy, at weekends. Operation Marble operates with a view to minimising the risk to the public of being a victim of public place violent crime; to reduce incidents of violent crime and public disorder within the city centre; to deal positively with offences and offenders; to secure and preserve evidence which will assist in the prosecution of offenders and to support the night time economy and the responsibly run businesses within it.

4.2 Sussex Police

4.2.1 Sussex Police have a specific Operation relating to the night time economy called Operation Marble (detailed in 3.4.1) and work closely with partners to ensure a safe and vibrant city centre. There continues to be an increasing demand for resources further into the early hours of the morning with the highest concentration of crimes occurring between 21:00 and 06:00 on a Friday into a Saturday and between 20:00 and 06:00 on a Saturday night into a Sunday. The data set used shows that up to 80% of arrests made in the timeframe 20:00 – 06:00 on these days were affected by alcohol. For full details of these statistics see the Cumulative Impact Assessment at Appendix E.

4.2.2 The dealing and use of drugs remains an issue across the city and Sussex Police welcome proactive policies from licensed premises. A drug safe and seizure recording initiative is in place of which further details can be obtained by contacting Brighton & Hove Police Licensing (brighton.licensing@sussex.pnn.police.uk). This initiative encourages licensed premises with Door Supervisors to search and seize drugs from persons attempting to enter their premises and ensures that once drugs are removed from persons, they can be safely collected and destroyed by Sussex Police.

4.2.3 Dispersal from the city centre during the late evening and early morning remains a policing challenge. Over recent years, there has been a proliferation of off-licences and late night refreshment venues along the city's arterial routes. This has led to incident 'hot spots' where patrons from the night time economy continue to interact, albeit away from any safety measures afforded by on-licences. As such, Sussex Police support the Council's Special Policy in offering guidance to both applicants and the Licensing Committee in relation to off-licences and late night refreshment licences.

4.2.4 Sussex Police have continuing concerns that, despite staff training in age-restricted sales, under age individuals are still being served alcohol both on and off the premises in some of the city's licensed premises. As such, regular intelligence-led 'test-purchase' operations are conducted to highlight premises where sales are taking place and ensure appropriate enforcement action is taken to prevent further sales. The introduction of identification scanning machines at premises throughout the city has proved successful in mitigating some risk, but operators must maintain vigilance regarding the fraudulent use of genuine IDs. Sussex Police continue to work alongside the Business Crime Reduction Partnership to tackle the problem of those who use false or another's identification to enter licensed premises and

purchase alcohol.

4.2.5 Sussex Police work closely with venues and other organisations within the city to protect vulnerable people from becoming victims of crime. As well as work to prevent under age sales, vulnerability training is offered to identify persons who may have been made vulnerable through alcohol or drugs. Sussex Police also support initiatives such as (but not limited to) safe spaces, mobile teams of volunteers actively checking people's well-being and the Beach Patrol.

4.2.6 Public Space Protection Orders have proved an effective tool for Sussex Police in targeting enforcement action in problem areas of the city. It 'allows Police Officers and Police Community Support Officers to remove alcohol from any person in a public place if that person is involved in anti-social behaviour (ASB) or the officer believes that by having alcohol in their possession there is an increased risk of ASB. It is an offence to refuse to hand over alcohol when required to do so.' They have been particularly effective in the day time economy where members of the street community are causing ASB issues for members of the public and local businesses, especially during the summer months where there is a large influx of visitors to Brighton & Hove.

4.2.7 Policing the night time economy continues to provide a challenge and in the climate of limited resources and newly emerging problems, Sussex Police support maintaining the council's Special Policy which defines cumulative impact and special stress and will continue to take enforcement action where appropriate if the actions of a Premises Licence Holder, Designated Premises Supervisor, Door Supervisors or Staff have fallen below the high standard expected across the city. Sussex Police also recognise and support businesses which are aware of their social responsibilities and as such, actively contribute towards keeping Brighton & Hove a safe and enjoyable city.

4.3 Care, control and supervision of premises

4.3.1 The Licensing authority supports the Business Crime Reduction Partnership and other approved schemes. Where appropriate, premises licence holders should be members of the BCRP for the deterrence to violent crime that such membership provides. The BCRP NightSafe radio scheme is normally expected as an operational requirement for city centre bars, clubs and pubs and is an example of good practice in achieving the aim of reducing crime and disorder and improving public safety. Well managed pub-watch schemes provide information exchange between the premises licence holders and responsible authorities that reduce and deter violent crime and disorder. The council will support a responsible licensing scheme.

4.3.2 The effective management and supervision of a venue is a key factor in reducing crime and disorder, both within it and outside. The police will consider the applicants, objecting to the application where appropriate. The police may suggest crime prevention measures in relation to, for example, the internal layout of the premises, closed-circuit television, help points, lighting and security staff. The police may ask for conditions which support such measures to be imposed when licensing applications are granted, eg type of licence, capacity, operating hours restrictions.

4.3.3 Following the grant of a licence, the management and supervision of the premises, in so far as it might impact on crime and disorder, will continue to be monitored. Particular attention will be paid to any licensed premises where there is evidence of criminal activity or any association with racist or homophobic crime. The licensing authority will keep itself well briefed on the nature, location and type of premises where alcohol related violence and disorder are occurring so it can take full account of the facts and avoid exacerbating problems as required by the Community Safety Strategy. Where licensed premises are found to cause nuisance or be associated with disorder or unreasonable disturbance, the review process may be invoked, and powers of revocation or the imposition of conditions may be considered. Conditions may include use of closed-circuit television, licensed door supervisors and earlier closing times. Such action to restrict the operation may be taken for trial periods to allow businesses an opportunity to remedy existing disorder, nuisance or disturbance.

4.3.4 This policy recognises the use of registered Door Supervisors All Door Supervisors will be licensed by the Security Industry Authority. Mobile security units and similar systems are in use by some premises operators as a means of providing security cover at very short notice at premises which may not normally require a permanent security presence. This policy endorses the use of units following such guidance and standards in appropriate circumstances.

4.3.5 The development of codes of practice and general operating standards for security companies is encouraged for local businesses; premises operators are urged to ensure that security services, when engaged, are provided by suitably qualified businesses operating to recognised standards and who should be working towards SIA accreditation.

4.3.6 Enforcement will be achieved by the enforcement policy appended (Appendix B).

5 Public Safety

The following details and measures are intended to address the need for the protection of public safety which may be associated with licensed premises and certificated club premises.

5.1.1 The permitted capacity is a limit on the number of persons who may be on the premises at any time, following a recommendation by the relevant fire and rescue authority under the Regulatory Reform (Fire Safety) Order 2005. For any application for a premises licence or club premises certificate for premises without an existing permitted capacity where the applicant wishes to take advantage of the special provisions set out in section 177 of the 2003 Act, the applicant should conduct their own risk assessment as to the appropriate capacity of the premises. They should send their recommendation to the fire and rescue authority which will consider it and decide what the “permitted capacity” of those premises should be.

5.1.2 Normally in the city centre, pubs and clubs will be expected to operate using polycarbonate or toughened/shatterproof glass.

5.1.3 Conditions may be imposed in accordance with operating schedules to protect public safety including where justified:

- (a) provision of closed-circuit television and panic buttons.
- (b) use of shatterproof drinking vessels; bottles requiring use of toughened glass or plastic should normally be required unless applicants can show exceptional reasons.
- (c) use of door supervisors, licensed by the Security Industry Authority.
- (d) requirement of a minimum of a licensed door supervisor for every 100 customers in nightclubs and large city centre pubs or as indicated by risk assessment.
- (e) occupant capacity conditions will be applied where appropriate.
- (f) the provision of designated and suitably trained first aiders.

5.1.4 Where appropriate, licence holders or their authorised representatives will submit event safety plans and operating manuals, attend Event Planning Teams or Safety Advisory Groups and similar meetings prior to large events and shall be part of Event Liaison Teams during such events. Due regard shall be had to relevant guidance and publications including, for example: HSE approved code of practice for events

6 Prevention of Public Nuisance

The following details and measures are intended to address the need for the prevention of public nuisance which may be associated with licensed premises and certificated club premises:

6.1.1 In determining applications for new and varied licences, regard will be had to the location of premises, the type and construction of the building and the likelihood of nuisance and disturbance to the amenity of nearby residents by reason of noise from within the premises, as a result of people entering or leaving the premises or from individuals or groups of customers gathered outside (eg in order to smoke).

6.1.2 Applications for new licences or for the extension in size of licensed premises should not normally be granted if the premises will use amplified or live music and operate within or abutting premises containing residential accommodation except that occupied by staff of the licensed premises. A condition may be imposed on new licences that entertainment noise shall be inaudible in any residence. Noise emanating from within licensed premises should not normally be audible outside.

6.1.3 Installation of sound limiting equipment and sound insulation may be required to minimise disturbance to the amenity of nearby residents by reason of noise from the licensed premises.

6.1.4 Generally, regulated entertainment in the open air including tents and marquees should have a maximum closure hour of 2300. Earlier hours may be imposed in sensitive open spaces or near residential areas. The Licensing Authority will have regard to Noise Council guidance.

6.1.5 In determining applications for new licences or extensions in hours or terminal hours of licensed premises, regard will be had to late night public transport availability and location of taxi ranks to aid dispersal of customers.

6.1.6 Reasonable controls are available to all premises operators to minimise the impact of noise from customers outside. The council's Environmental Health

Department has issued guidance on a number of steps that can be taken in this respect which are endorsed by this policy (see 6.2 below).

6.2 Smoking Advice

6.2.1 Premises licence holders will be expected to:

- Develop a management plan on how to manage smoking on your premises and ensure that all staff are aware of the contents of this plan, and that it is effectively implemented. Noise from people smoking and talking can be intermittent, vary in character and volume and be intrusive. An effective smoking management plan will help prevent neighbours being disturbed.
- Comply with any planning conditions restricting the use of outdoor areas.
- Ensure that any structures used by smokers comply with the design criteria detailed in the Heath Act 2006 and that any structures, awnings, retractable canopies, etc. have the relevant planning permission.
- Ensure any new lighting to outdoor areas must be designed so as not to cause a light nuisance to neighbours and again have the relevant planning permission and building control consent.
- Ensure that the conditions on the premises licence are complied with. There may be conditions restricting the hours of use of gardens and outdoor areas. Having reviewed the contents of the premises licence you may find it necessary to request a variation of your licence.
- Licence tables and chairs on the Public Highway under the provisions of the Highways Act 1980. These licences may have conditions restricting the times that the area can be used.
- Ensure drinks, glasses and bottles are not taken onto the highway unless there is a tables and chairs licence permitting use. A system should be adopted to prevent theft and 'spiking' of drinks and reminding customers not to leave unattended items.
- Discourage smokers remaining in gardens and outdoor areas and determine terminal hours.
- Discourage smokers remaining outside by removing/disabling tables and chairs or prohibiting their use after a certain time. Lights and heaters will also be turned off.
- Introduce a system that after a certain time the number of smokers outside are restricted to a maximum number. Staff will be needed to manage this restriction.
- Employ staff and/or SIA registered door supervisors to manage doors and control customers and smokers entering and leaving the premises. Staff positioned on the doors can help to encourage customers not to cause a noise problem. It may be that staff are required to manage doors after a certain time, particularly during the hours when neighbouring residents are trying to sleep.
- Ensure door supervisors maintain order outside venues and protect customer safety. BCRP supports the use of Night Safe. Radio net and other pager systems and pub watch schemes can be used to provide

for rapid police response and alert other venues where customers and staff are endangered.

- Position signs to remind customers that the premises is in an area where people live. It is not always obvious in busy commercial streets with flats above. By changing the design and wording of signs customers do not forget. Signs can be located in and outside the premises and on tables.
- Use CCTV to manage outside areas.

6.2.2 Licensed premises should normally display prominent, legible signs at exits reminding customers to leave in a quiet, peaceful, orderly manner.

7 Protection of Children from Harm

The following details and measures are intended to address the need for the protection of children from harm; this includes emotional and physical harm which may be associated with licensed premises and certificated club premises (for example the exposure too early to strong language and sexual expletives, eg in the context of film exhibitions or where adult entertainment is provided). It is intended that the admission of children to premises holding a premises licence or club premises certificate should normally be freely allowed without restricting conditions (unless the 2003 Act itself imposes such conditions or there are good reasons to restrict entry or to exclude children completely).

7.1.1 Licensees should note the concern of the authority that drink related disorder frequently involves under 18's. To prevent illegal purchases of alcohol by such persons, all licensees should work with a suitable 'proof of age' scheme and ensure that appropriate identification is requested prior to entry and when requesting alcohol, where appropriate. Appropriate forms of identification are currently considered to be those recommended by police, trading standards officers and their partners in the Licensing Strategy Group (eg passport, photo driving licence or pass card).

7.1.2 It is the licensing authority's expectation that all staff responsible for the sale of intoxicating liquor receive information and advice on the licensing laws relating to children and young persons in licensed premises. Licensed premises staff are required to take reasonable steps to prevent under age sales. The licensing authority will not seek to limit the access of children to any premises unless it is necessary for the prevention of emotional or psychological harm to them. Each application will be considered on its own merit but particular areas that will give rise to concern in respect of children are to be found in section 7.1.4 below.

7.1.3 To reduce alcohol-induced problematic behaviour by under 18 year olds, to enforce underage purchase and drinking laws and to assist in the protection of children from harm, the licensing authority supports the following measures:-

- a) Police should exercise powers (Confiscation of Alcohol (Young Persons) Act 1997) to remove alcohol from young people on the street
- b) Police and trading standards should implement test purchasing to reduce

sales to under 18s in on and off sales licensed premises

c) Further take-up of proof of age schemes will be promoted

d) In-house, mystery shopper type schemes operated by local businesses will be supported

e) Providers of events specifically catering for unaccompanied children should consider whether all staff at such events need to be DBS checked

7.1.4 The licensing authority will not seek to require that access to any premises is given to children at all times – under normal circumstances this will be left to the discretion of the licensee. The following areas give rise to concern in respect of children, who will normally be excluded from premises:

- where there have been convictions for serving alcohol to minors or with a reputation for underage drinking.
- with a known association with drug taking or dealing.
- where there is a strong element of gambling on the premises.
- where entertainment of an adult or sexual nature is commonly provided.
- where premises are used primarily or exclusively for the sale and consumption of alcohol and there is little or no seating for patrons.

Options may include:

- limitations on the hours when children may be present.
- age limitations (below 18).
- limitations or exclusions when certain activities are taking place.
- requirements for an accompanying adult.
- full exclusion of people under 18.

7.1.5 Licensees of premises giving film exhibitions will be expected to include in their operating schedules arrangements for restricting children from viewing age restricted films. Such premises will be subject to a mandatory condition requiring that access will be restricted to only those who meet the required age limit in accordance with any certificate granted by the British Board of Film Classification, or in specific cases where such certificates have not been granted, the licensing authority. The licensing authority does not intend to adopt its own system of film classification. The licensing authority's procedures for dealing with unclassified films are appended at Appendix C.

7.1.6 Where children are expected to attend a public entertainment, appropriate adult supervision will be required to control the access and egress of children and to protect them from harm. This will normally be an adult member of staff for every 100 children. Where the entertainment is music and dancing, 2 persons, licensed by the Security Industry Authority (door supervisors) should be employed for every 100 children but will be subject to advice within the Event Safety Guide. Nothing in this policy shall seek to override child supervision requirements contained in other legislation or regulations. For exclusively under 18 events reference should be made to police guidelines (available from the Police Licensing Unit, Brighton tel. 101). The licensing authority recognises the Director of Children's Services as being competent to advise on matters relating to the protection of children from harm.

Applicants shall copy their applications to the Director of Children's Services in its capacity as the responsible authority. Copies should be sent care of the Police.

The "What to do" booklet is a national one and can be accessed at:
www.brightonandhoveiscb.org.uk/wp-content/uploads/What-to-do-if-a-child-is-being-abused.pdf

Probably also worth getting him to put in that if you are concerned about a child locally to contact the Multi-Agency Safeguarding Hub (MASH) on 01273 290400, or you can contact Sussex Police on 101. If they think a child is in immediate danger to dial 999.

7.1.7 Trading standards and the police undertake ongoing enforcement operations around under-age sales and test purchasing. Sussex Police and BCRP undertake work concerning proxy purchases and counterfeit ID as part of the partnership support work with Community Safety and Trading Standards.

7.1.8 Trading standards have a programme of business support including training for local businesses to avoid under-age sales.

8 Integration of Strategies

8.1.1 The licensing authority shall secure the proper integration of this policy with local crime prevention, planning policy, transport, tourism and cultural strategies by:-

- Liaising and consulting with the Sussex Police, Community Safety Forum, Sustainability Commission representatives and following the guidance in community safety and crime and disorder strategy
- Liaising and consulting with Public and Alcohol Programme Board
- Liaising and consulting with the East Sussex Fire & Rescue Service
- Liaising and consulting with the Local Strategic Partnership, Safety Advisory Group (Emergency Planning) and Equalities and Social Justice Consultation Forum
- Liaising and consulting with the Planning authority
- Liaising and consulting with the Highways authority
- Liaising and consulting with local business and business associations. Having regard to any future documents issued relating to the Private Security Industry Act 2001, for example liaison or information sharing protocols
- Liaising and consulting with the Trading Standards Team, for example with regard to test purchasing codes of practice

8.1.2 In line with statutory requirements and the council's Inclusion Policy, the Licensing Authority shall have due regard to the need to eliminate unlawful discrimination, and to promote equality of opportunity and positive relations between persons of diverse backgrounds, for example communities of interest such as: lesbian, gay, bisexual and transgender people; disabled people; racial and ethnic groups; religious and faith groups.

8.1.3 This policy supports the aims of the tourism strategy, recognising the benefits for the tourism economy of creating a safer and more attractive city centre and improving competitiveness with other European cities. The Licensing Committee should receive any reports relevant to the needs of the local tourist economy and the cultural strategy for the area to ensure that it considers these matters.

8.1.4 The Licensing Committee should receive relevant information relating to the employment situation of the area and the need for new investment and employment where appropriate.

8.1.5 Specific conditions may be attached to premises licences to reflect local crime prevention strategies. Such conditions may include the use of closed circuit television cameras, use of the NightSafe radio system or accredited scheme, the provision and use of shatterproof drinking receptacles, drugs and weapons search policy, the use of registered door supervisors, specialised lighting requirements, hours of opening. Certificates issued to club premises shall reflect local crime prevention strategies and may include any or all of the requirements listed above.

8.1.6 The licensing authority will have regard to the need to disperse people quickly and safely from the city centre to avoid concentrations which may produce disorder and disturbance.

8.3 Enforcement

8.3.1 The Enforcement of licensing law and inspection of licensed premises is detailed in the Protocol between Sussex Police, the East Sussex Fire & Rescue Service and Brighton & Hove City Council. This protocol reflects the need for more efficient deployment of Police and Local Authority staff commonly engaged in licensing enforcement and can be found at Appendix D (Lead Agency Status) of the Statement of Licensing Policy. In addition, the Licensing Authority will have regard to its published Licensing Enforcement Policy in making enforcement decisions in accordance with Brighton & Hove City Council's Statement of Licensing Policy (Appendix B). In order to better target enforcement resources, inspections will be undertaken outside of normal office hours and the sharing of information between all enforcement agencies will be encouraged through joint meetings or similar arrangements.

8.3.2 Attention is drawn to the targeting of agreed problem and high risk premises requiring greater attention as identified in the protocol. A number of other council and government policies, strategies and guidance documents must be taken into account to complement the policy, including:

- Community Safety & Crime Reduction Strategy
- Drugs and alcohol strategies – local alcohol harm reduction strategy
- Objectives of the Security Industry Authority
- The Anti-Social Behaviour Act 2003/ASBPC Act 2014
- The Health Act 2006
- The Violent Crime Reduction Act 2006
- Policing and Crime Act 2009

10 Live Music, Dancing & Theatre

10.1.1 This policy recognises the need to encourage live music, dancing and theatre for the wider cultural benefits of the community generally. In addressing such issues

the potential for limited disturbance in neighbourhoods will always be carefully balanced with these wider benefits, particularly for children. The impact of licensing on regulated entertainment, particularly live music and dancing, will be monitored. Where indications are that such events are being deterred by licensing requirements, the policy will be revisited with a view to investigating how such situations might be reversed.

10.1.2 The Licensing Committee represents the general interests of a community in determining what conditions should be attached to licences and certificates as a matter of necessity for the promotion of the licensing objectives. All members of the Licensing Committee will be trained on Licensing Act 2003 and S182 Guidance. The Licensing authority is aware of the need to avoid measures which deter live music, dancing and theatre - such as imposing indirect costs out of proportion to the income of the licence holder and to the risks presented. Only appropriate, proportionate and reasonable licensing conditions should impose any restrictions on such events.

10.1.3 The licensing committee will support the cultural zones, outdoor eating areas, food led operations, community pubs, live entertainment and protect living conditions in mixed use areas.

APPENDIX A – Licensing Best Practice Measures

Best Practice Measures to be included for consideration, in particular in SSA:
Matters that would normally be expected in operating schedules:

- the adoption of a policy (e.g. Challenge 25) with acceptable proof of ID as per existing Statement of Licensing Policy
- all off sales to be made in sealed containers for consumption away from the premises
- a smoking policy which includes an assessment of noise and litter created by premises users
- the use of plastic or polycarbonate drinking vessels and containers, especially in outside areas or after specified hours
- a policy in relation to searching customers and for drugs, weapons, seized or lost and found property
- use of a refusals book for registering attempts to buy alcohol by under-age persons or refusals to those intoxicated
- the installation of a digital CCTV system by liaison with, and to a standard approved by, Sussex Police
- policies for dispersal of customers which may include signage regarding taxi services' telephone numbers and advice to respect neighbours and minimize noise

Items to which positive consideration would be given:

- membership of Business Crime Reduction Partnership, Pubwatch, Neighbourhood Watch or similar schemes
- use of 'Night Safe' radio system or similar accredited scheme
- regular training and reminders for staff in respect of licensing legislation, policies and procedures; records of which should be properly recorded and available for inspection
- records of regular checks of all parts of the premises in relation to drug use

- systems in place to ensure details of barred clients are exchanged with other operators
- giving an agreed minimum notice of special events (screening of major sports events, birthday parties, adult entertainment, etc.) to relevant authorities and use of appropriate additional measures at such events

Recommend best practice for both on and off premises

- Staff must be aware of the risk of the problem of proxy sales and offer assistance to responsible authorities to deter offences
- Signage on premises should set out legal duties
- Voluntary restriction of high strength alcohol – operating schedules may be used to limit high ABV beers and ciders
- Staff training – in addition to personal licence holders training, staff must be adequately trained for duties
- Challenge 25 would be the norm, particularly in the off licence trade
- Signage – proxy sale – deterrence

5. FINANCIAL & OTHER IMPLICATIONS:

Financial Implications:

- 5.1 The Licensing Act 2003 provides for fees to be payable to the licensing authority in respect of the discharge of their functions. The fee levels are set centrally at a level to allow licensing authorities to fully recover the costs of administration, inspection and enforcement of the regime.

Finance Officer Consulted Michael Bentley

Date: 11/07/24

Legal Implications:

- 5.2 The licensing authority must act to promote the four licensing objectives which are:

- The prevention of crime and disorder
- Public safety
- The prevention of public nuisance
- The protection of children from harm

The licensing authority must have regard to its statement of licensing policy and the guidance issued by the Secretary of State in carrying out its functions.

Lawyer Consulted: Rebecca Sidell

Date: 08/07/24

Equalities Implications:

- 5.3 Diversity is valued and strong, safe communities are vital to future prosperity. Licensing policy aims to protect children from harm including sale and supply of alcohol to children.

Sustainability Implications:

- 5.4 Licensing policy aims to prevent public nuisance and develop culture of live music, dancing and theatre.

SUPPORTING DOCUMENTATION

Appendices:

1. Appendix A – Section 18 (Operating Schedule)
2. Appendix B – Plan of Premises
3. Appendix C – Representations
5. Appendix D – Map of area
6. Appendix E – Supporting information from applicant.

Documents in Members' Rooms

Brighton & Hove City Council, Licensing Act 2003: Statement of Licensing Policy 2021.

Home Office, Revised Guidance issued under section 182 of the Licensing Act 2003, December 2023.

Public Health Framework for Assessing Alcohol Licensing – January 2022.

Background Documents

Brighton & Hove City Council, Licensing Act 2003: Statement of Licensing Policy 2021.

Appendix A

Section 18 of 21
LICENSING OBJECTIVES
Describe the steps you intend to take to promote the four licensing objectives: a) General – all four licensing objectives (b,c,d,e) List here steps you will take to promote all four licensing objectives together. <div style="border: 1px solid black; padding: 5px; margin-top: 5px;">We will endeavor to promote responsible consumption, behavior and social standards on our premises. We would do this using appropriate signage, appropriate supervision of trained staff and appropriate policies that will protect the local residents, work with them to ensure we're aligned and protect children from harm through challenge 25 policies.</div>
b) The prevention of crime and disorder <div style="border: 1px solid black; padding: 5px; margin-top: 5px;">A clear and legible notice outside the premises indicating normal opening hours for licensable activities. CCTV cameras installed in premise, checked regularly to ensure their correct working order. Recordings of CCTV to be kept for minimum of 31 days. All staff to be alcohol trained. We will not be selling alcohol to drunk or intoxicated customers. A crime prevention policy agreed by us and must be in place.</div>
c) Public safety <div style="border: 1px solid black; padding: 5px; margin-top: 5px;">Internal and external lighting fixed to promote the public safety objective. Well trained staff adherence to environment to health and safety requirements. Free drinking water must be made available at all times the premises is open to the public. Irresponsible drinks must not be permitted. The electrical system at the premises, including portable appliances must be inspected and tested annually by a competent person and a satisfactory safety report obtained. The gas system, including appliances, must be inspected annually and tested by a Gas Safe Registered engineer and a satisfactory Gas Safety Certificate must be obtained. All safety certificates and inspection reports must be kept on site and made available for inspection by officers of relevant statutory bodies. The fire safety measures provided on the premises must be maintained in good working order and appropriate supply of first aid equipment and material will be always available on the premises.</div>
d) The prevention of public nuisance <div style="border: 1px solid black; padding: 5px; margin-top: 5px;">We shall not serve those who we deem to be disorderly with more drinks and will encourage a family friendly atmosphere. Delivery will not be out of hours/late evening. During opening hours, and at the close of business, litter from the business to be appropriately disposed immediately</div>
e) The protection of children from harm <div style="border: 1px solid black; padding: 5px; margin-top: 5px;">We will adhere to the challenge 25 process and not sell to any underage persons.</div>

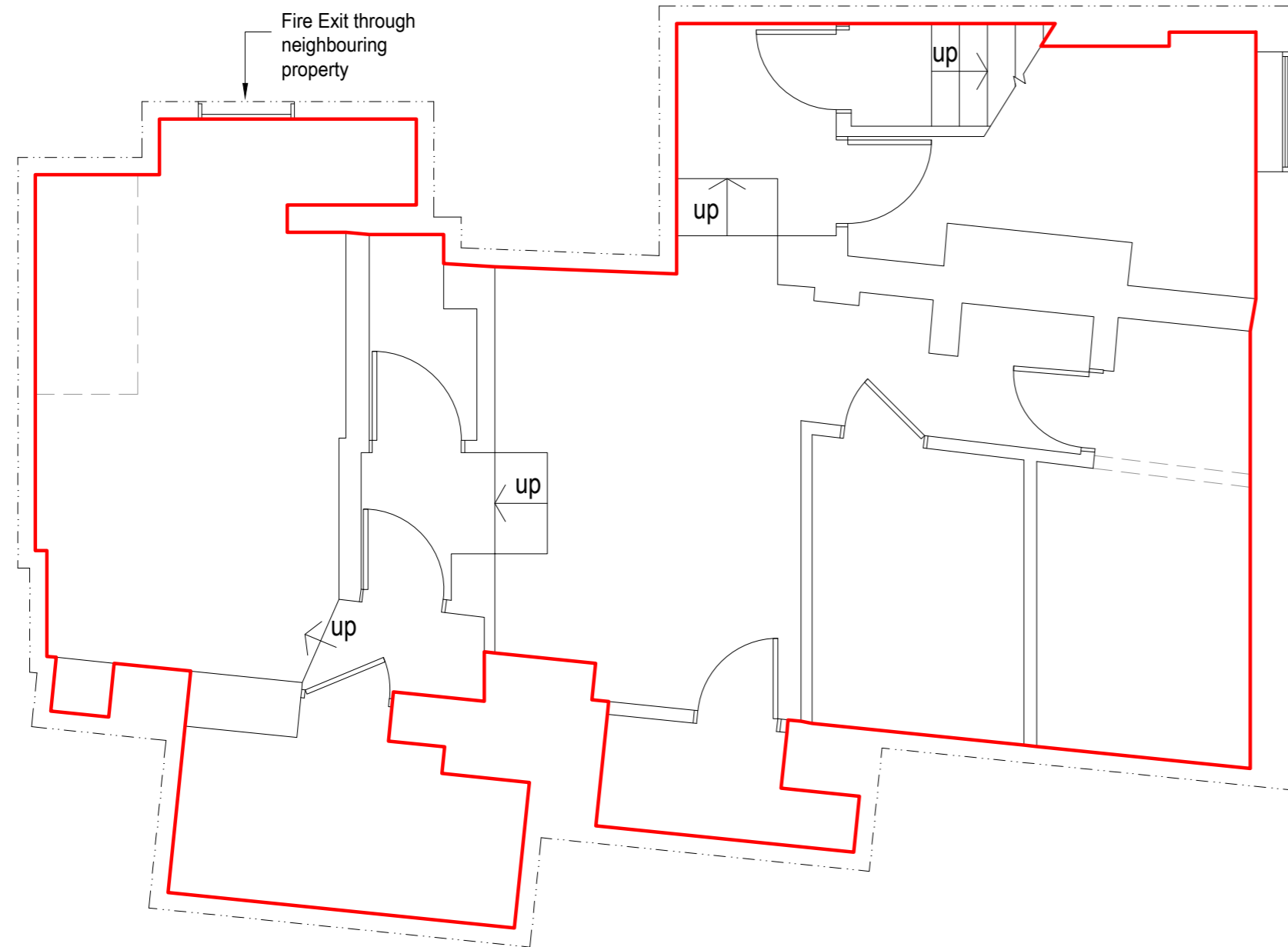

Existing Basement Floor Plan 1:50

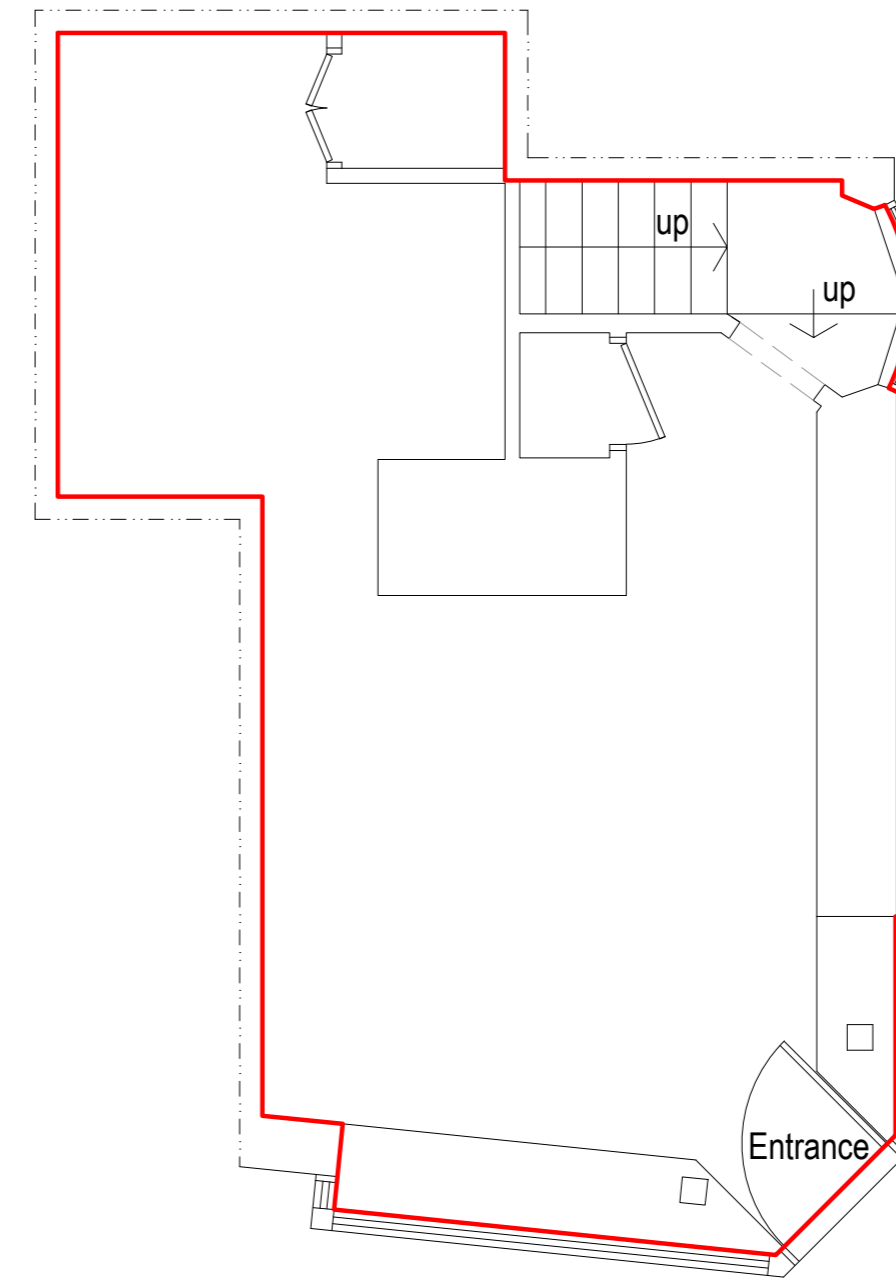

Existing Ground Floor Plan 1:50



Location plan (Basement Level) 1:1250



Location plan (Ground Level) 1:1250

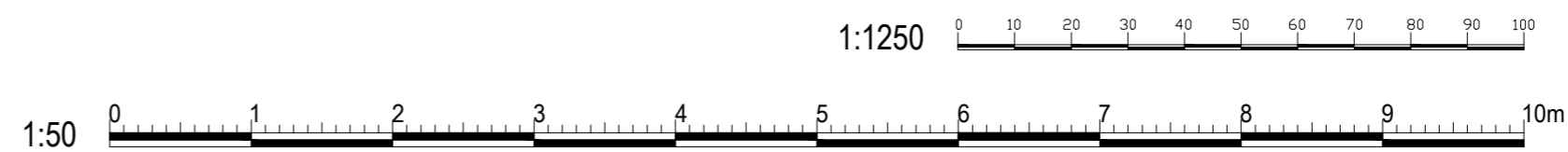

amendments
bpm Architectural Services Ltd.

client	Moretons Investments
project	90 St James Street Brighton East Sussex BN2 1TP
project ref:	2525 Drawing No. 01
drawing title	Floor plans
drawn by	AW
date	July 21 scale 1:50@ A2
	www.bpmnet.co.uk info@bpmnet.co.uk

Do not scale off drawing, check All goods materials workmanship to all dimensions on site before all conform with current building regs work is commenced BSS and COP's

Appendix C

REP A

From: REDACTED

Sent: Wednesday, June 19, 2024 4:04 PM

To: EHL Licensing <ehl.licensing@brighton-hove.gov.uk>

Subject: 90 st James st

EF CON ENDS 26.06.2024 VALID PCD and PPN (A)

Hi

I'd like to object to the granting of an alcohol license to this property. I own a flat on st James st - REDACTED. There are extreme issues with drug and alcohol use on the street. This contributes to a significant amount of crime and anti social behavior. To grant this license will simple add to the problem not resolve it in any fashion. It would be tantamount to placing profit before the safety of local residents.

There are already licensed pubs opposite, up the street at wolf fox and the oak pub, not to mention the numerous pubs and clubs on the street.

Kind Regards

REDACTED

REP B – Licensing Team

Emily Fountain
Licensing Team
Brighton & Hove City Council
Bartholomew House
Bartholomew Square
Brighton
BN1 1JP

Date: 24 June 2024
Our 2024/01338/LICREP/EH
Ref: 01273 292494
Phone:
e-mail: REDACTED

EF CON ENDS 26.06.2024 VALID PCD, PPN and CIZ (B)

Dear Emily Fountain

Licensing Act 2003

**Representation regarding the application for a Variation of Premises Licence
Malo Brighton LTD, 90 St James's Street, Brighton BN2 1TP – 2024/01762/LAPREN**

I refer to the application made by Malo Brighton LTD, for a new Premises Licence for the provision of Supply of Alcohol 'on and off' the premises at Malo, 90 St James's Street, Brighton.

This representation is made as the Licensing Team have concerns that the application could have a negative impact on the licensing objectives of Prevention of Crime and Disorder and the Prevention of Public Nuisance. I also refer to the Special Policy on Cumulative Impact (SPCI) contained within the Council's Statement of Licensing Policy (SoLP).

This premises falls within the Licensing Authority's Cumulative Impact Area (CIZ), which was adopted to give greater power to control the number of licensed premises within the city's centre. The SPCI was introduced because the Licensing Authority determined that the concentration of licensed premises and the subsequent numbers of people drawn into the city centre is causing exceptional problems of crime and disorder and public nuisance.

The effect of the SPCI is that applications for variations of premises licences, which are likely to add to the existing Cumulative Impact, will be refused following relevant representations. The applicant can rebut this presumption of refusal if they can show that their application will have no negative cumulative impact on licensing objectives, including prevention of crime and disorder and public nuisance.

Guidance issued under S182 of the Licensing Act 2003 (December 2023) states in paragraph 8.41 that in completing an operating schedule, applicants are expected to have regard to the statement of licensing policy for their area. The guidance goes on to say in paragraph 8.43 that applicants are expected to include positive proposals in their

application on how they will manage any potential risks. Where specific policies apply in the area (for example, Cumulative Impact Zone (CIZ)), applicants are also expected to demonstrate an understanding of how the policy impacts on their application, any measures they will take to mitigate the impact, and why they consider the application should be an exception to the policy.

On looking at the application form, particularly section 16 (licensing objectives), the applicant has not addressed the premises location within the CIZ, has not offered any mitigation or explanation regarding the potential impact might have and has not demonstrated how the application is an exception to our policy.

The Licensing Authority will always consider the circumstances of each case and whether there are exceptional circumstances to justify departing from its SPCI in the light of the individual circumstances of the case.

The Council's Statement of Licensing Policy also includes a Matrix approach for licensing decisions with provisions for a terminal hour for all classes of licensed premises in a particular area. The Matrix Model recognises the diverse operation and different risks presented by different classes of licensed premises. It provides a vision of what the licensing authority would like to see within its area and gives an indication of likelihood of success or otherwise to investors and local businesses making applications.

In regard to the Matrix policy, I can again not see any offered exceptional circumstances for departing from the Matrix policy, where it clearly indicates that 'off-sales' in the CIZ should not be granted. Again, the Matrix policy can be departed from where exceptional circumstances are demonstrated, but the applicant has failed to address this.

The Licensing Team therefore makes this representation to uphold the Council's Statement of Licensing Policy and we wish to bring the application to the attention of the panel so that they can consider the application in its entirety and decide whether it constitutes exceptional circumstances to depart from the policy.

Yours sincerely
REDACTED
Donna Lynsdale
Licensing Officer
Licensing Team

REP B – Police Licensing

Police Station
John Street
Brighton
BN2 0LA
Tel: 01273 014167
Email: brighton.licensing@sussex.police.uk

25th June 2024

EF CON ENDS 26.06.2024 VALID PCD, PS and

The Licensing Technical Support
Officers Environmental Health,
Brighton & Hove City Council
Bartholomew House,
Bartholomew Square Brighton,
East Sussex
BN1 1JP

Dear Emily Fountain,

**RE: APPLICATION FOR A NEW PREMISES LICENCE FOR MALO, 90 ST JAMES'S STREET,
BRIGHTON, EAST SUSSEX, BN2 1TP UNDER THE LICENSING ACT 2003.
1445/3/2024/01762/LAPREN.**

I write on behalf of the Chief Officer of Police for Sussex to raise a representation against the grant of the above application on the grounds that it will undermine the Licensing Objectives of the prevention of crime and disorder, protection of children from harm and public safety. We also make reference to the Brighton & Hove City Council (BHCC) Statement of Licensing Policy (published January 2021) and the Revised Guidance issued under section 182 of the Licensing Act 2003 (December 2023).

This is a proposed new licence application in an area of the City which is subject to a Special Policy adopted by Brighton & Hove City Council. The premises lies in the Cumulative Impact Zone (CIZ) (as defined in the BHCC Statement of Licensing Policy) and seeks the following hours and licensable activities:

Sale by Retail of Alcohol (On and Off the premises)

Everyday: 12:00 – 21:00 (amended from 09:00 – 21:00 in the original application)

Opening hours

Everyday: 07:00 – 21:00

Paragraph 3.1.3 of the Brighton and Hove City Council 2021 Statement of Licensing Policy states that:

'The licensing authority, after careful consideration, has determined that the concentration of licensed premises in an area of the city centre is causing problems of crime and disorder and public nuisance, and that therefore an approach to 'Cumulative Impact' is necessary as part of its statement of licensing policy.'

The licensing decision matrix on page 18 of the Council Statement of Licensing Policy (SoLP) suggests that new premises or premises licence variations asking for the off sale of alcohol and with no offered conditions to define them as a 'restaurant' or 'café' are a 'No' in the St James's Street area (CIZ).

The 'Cumulative Impact Zone' is covered by special policy and paragraph 3.1.6 provides that:

'The special policy will only be overridden in exceptional circumstances. The effect of this special policy is that applications for new premises licences or club premises certificates within the area, or variations which are likely to add to the existing Cumulative Impact, will be refused following relevant representations. This presumption can be rebutted by the applicant if they can show that their application will have no negative Cumulative Impact.'

Paragraph 14.40 of the Secretary of State's Guidance to the Licensing Act 2003 (December 2023) provides:

'In publishing a CIA a licensing authority is setting down a strong statement of intent about its approach to considering applications for the grant or variation of premises licences or club premises certificates in the area described....Applications in areas covered by a CIA should therefore give consideration to potential cumulative impact issues when setting out the steps that will be taken to promote the licensing objectives.'

The applicant did not pre consult with Sussex Police and has not addressed any of the local concerns or offered particular reasoning as to why their application would be an exception to policy or why the SoLP matrix should be departed from. This is especially disappointing as Sussex Police have worked with the applicant before on their application for Malo in Duke Street. Communication has been made during the consultation period of this application with the applicant offering to remove the 'off' sales element of the licensable activity. However, nothing further has been heard from the applicant since a Police Licensing email sent on 18/06/2024 so no further communication can be considered.

Sussex Police do not believe the conditions offered under Section 18 of the application go far enough to help mitigate any potential risk in this area of the City. The conditions offered fall far short of the current city-wide expected standard and there is no mention

of any additional measures restricting the sale of alcohol. This could have included making alcohol sales ancillary to food e.g. a restaurant or café set up, limiting the type of alcohol to Argentinian based products (as per their other location on Duke Street) or anything else that may offer Police reassurance on the type of venue being applied for. There are also concerns around delivery of alcohol within the CIZ and beyond as no conditions have been offered around preventing the sale of alcohol to children or refusing delivery of alcohol to public spaces. This is again disappointing as conditions were agreed for their Duke Street site which could have been offered/amended for their new site to show thought had been given to potential crime & disorder, protection of children from harm and public safety issues.

When reviewing an application, consideration is taken regarding the premises location and to establish if this area attracts problems relating to crime and disorder. Sussex Police believe St James's Street,

Brighton falls within this area of concern. There are regular incidents occurring within the locality requiring police attendance. It is an area that attracts street drinking and drug related offences and while these incidents are spread throughout the day and into the early hours, they could have an impact on the type of business being considered.

Notably, the area of St James's Street was adopted as a Problem Profile in 2023 with specific Police resources assigned to problem solving but has seen issues around crime and alcohol for a number of years. This is evidenced by the Brighton & Hove Public Health Framework for Assessing Alcohol Licensing (found at: <https://public.tableau.com/app/profile/brightonhovepublichealthintelligence/viz/PublicHealthFrameworkforAssessingAlcoholLicensing/NavigationPage>). It shows that 90 St James's Street lies within Queen's Park Ward, a ward that is ranked number 1 for A&E attendances with a record of alcohol (aged 15-59) and number 2 for Criminal damage and Increasing risk or higher risk drinking. Additionally, it is ranked number 3 for All injury violence, All violence against the person, Non-injury assault, Police recorded alcohol related incidents and Sexual offences. This demonstrates the higher risk to the Licensing Objective of the Prevention of Crime and Disorder in this area.

Sussex Police do not believe this application addresses the concerns raised and therefore is at risk of undermining the prevention of crime & disorder, protection of children from harm and public safety Licensing Objectives. Sussex Police additionally contend that the carrying on of additional licensable activity, in particular sales of alcohol 'off' the premises, and the hours applied for at these premises will add to the existing negative cumulative effect in an area already saturated with licensed premises.

Therefore, Sussex Police invite the Licensing Authority to seriously consider this application in light of the Police concerns, local issues and Local Authority special policy. Appendix 1 provides some potential conditions that could be considered were the Panel minded to grant this application in full or part.

Yours sincerely,

REDACTED
Insp Dan Eagle

Operations (inc.
Licensing) Inspector
Brighton & Hove Division
Sussex Police

REP B – Police Licensing Appendix 1

Proposed Conditions for Malo, 90 St James's Street

Conditions in PURPLE pertain to an outside area should the premises have a pavement table & chairs licence – this has not been answered during our discussions with the applicant so may not be applicable.

General:

1. The sale of intoxicating liquor and other beverages shall be solely (by waiter/waitress service) for consumption by persons seated at tables. There will be no vertical drinking at any time.
2. Substantial food shall be available at all times that alcohol is offered for sale on these premises.
3. The type of alcohol sold under this licence for consumption 'off' will be limited to Argentinian wines, sparkling wines, beers and lagers. These will only be as part of a food order.
4. No beer, lager, cider or perry with an ABV over 6% or above shall be sold at the premises save that this shall not apply to premium beer, lager, cider or perry with an ABV over 6% or above such as craft or speciality brands or brands produced by a micro-brewery, or brands produced to commemorate a national or local event.
5. Authorised staff employed by Sussex Police shall have free access to all parts of the licensed premises at all times licensable activity is taking place or when open to members of the public, for the purpose of inspection to ensure compliance with the terms and conditions of the premises licence and to ensure the promotion of the licensing objectives.
6. *Any outside area as shown on the plans will be subject to approval for use by the lease holder or relevant pavement and chairs licence. Should the termination time of use on any outside area licence be early than that stated within the permitted times on this*

licence, the earlier times will apply.

Additional conditions as stated in original application or agreed with another Agency
For the Prevention of Crime and Disorder:

7. Subject to GDPR guidance and legislation:

(a) Digital CCTV and appropriate recording equipment to be installed in accordance with Home Office Guidelines relating to UK Police Requirements for Digital CCTV System (PSDB Publication Number 09/05), operated and maintained throughout the premises internally and externally to cover the entrances/exits to the premises and the fridges/shelves where alcohol is stored. The system shall be on and recording at all times the premises licence is in operation.

(b) The CCTV cameras and recording equipment must be of sufficient quality to work in all lighting levels inside the premises at all times.

(c) CCTV footage will be stored for a minimum of 31 days

(d) The management will give full and immediate cooperation and technical assistance to the Police in the event that CCTV footage is required for the prevention and detection of suspected or alleged crime.

(e) The CCTV images will record and display dates and times, and these times will be checked regularly to ensure their accuracy.

(f) The management of the premises will ensure that key staff are fully trained in the operation of the CCTV, and will be able to download selected footage onto a disk (or other electronic portable device acceptable to Sussex Police e.g. USB) for the police without difficulty or delay and without charge to Sussex Police.

(g) Any breakdown or system failure will be notified to the police immediately & remedied as soon as practicable. This can be via email - brighton.licensing@sussex.police.uk. Repair records /invoices shall be kept on site for at least 12 months and be readily available to be viewed by all authorised person upon request.

(h) In the event of the CCTV system hard drive being seized as evidence as part of a criminal investigation by Sussex Police or for any other reason, the premises will be expected to install a replacement hard drive or a temporary replacement drive as soon as practicable.

8. An incident log shall be kept at the premises and must be completed within 24 hours of the incident. It can be in paper or electronic form and will record the following:

- a) all crimes reported to the venue
- b) any refusals made of alcohol service e.g. underage, intoxication
- c) all ejections of patrons
- d) any complaints received concerning crime and disorder
- e) any incidents of disorder
- f) all seizures of drugs or offensive weapons
- g) any visit by a relevant authority or emergency service.

9. The incident log will: a) be inspected and signed off by the DPS (or a person with delegated authority) at least once a fortnight. a) be kept on the premises and be available for inspection at all times the premises are open by authorised officers of the Licensing Authority or the police. An incident will be defined as being one which involves an allegation of a criminal offence or as listed in condition 8 above.
b) be used to give feedback to staff to ensure that the log is used on each occasion that a refusal, ejection or incident occurs at the premises and to identify any patterns or trends.
c) be kept for a minimum of twenty four (24) months.

Additional conditions as stated in original application or agreed with another Agency
For Public Safety:

10. Unless earlier as covered by condition 6, the outside trading area to the front of the premises will be fully cleared of all moveable street furniture and closed to customers at 21:00pm.

11. The outside areas shall be monitored and regularly cleared of glasses and bottles.

Additional conditions as stated in original application or agreed with another Agency
For the Prevention of Public Nuisance:

Conditions as stated in original application or agreed with Environmental Protection

For The Protection of Children from Harm:

12.

(a) The Premises Licence Holder / Management shall ensure that all staff members engaged or to be engaged in selling, serving or delivering alcohol shall receive induction training. If this training is to be conducted in electronic form, it will at a minimum also include a face-to-face discussion session. This training will take place prior to the selling, serving or delivering of such products and will include:

*The lawful selling of age restricted products – including but not limited to, the requirement of the staff member conducting the transaction to ensure they carry out Challenge 25 checks regardless of any other staff member checks that may already have taken place

*Identifying if a person may be intoxicated and refusal of sale

*Vulnerability initiatives and how to respond to potential drink spiking

(b) Further verbal reinforcement/refresher training covering the above will be carried out thereafter at intervals not to exceed 8 weeks, with the date and time of the verbal reinforcement/refresher training documented.

(c) All such training undertaken by staff members shall be fully documented and recorded. All training records shall be made available to Sussex Police, officers of the local authority and officers from the Trading Standards team upon request. These records will be retained for a minimum of twenty four (24) months.

13. The premises will operate a "Challenge 25" policy whereby any person attempting to buy alcohol who appears to be under 25 will be asked for photographic ID to prove their age. The recommended forms of ID that will be accepted are passports, official Photographic Identity Cards issued by EU states bearing a hologram or ultraviolet feature, driving licences with a photograph, photographic military ID or proof of age cards

bearing the 'PASS' mark hologram. The list of recommended forms of ID may be amended or revised with the prior written agreement of Sussex Police, the Licensing Authority and Trading Standards without the need to amend the licence or conditions attaching to it.

14. Signage advertising the 'Challenge 25' policy will be displayed in prominent locations in the premises.

15. A list of staff members who are authorised to sell alcohol on the premises shall be kept. This shall be endorsed by the DPS with the date such authorisation commences.

Delivery Service

16. All forms of advertising and promotional literature detailing online sales (including internet sites, social media and physical flyers/leaflets) will clearly and predominantly state that the company operates a Challenge 25 policy and the forms of approved ID that will be accepted. Customers will be made aware that age verification checks e.g. Challenge 25 will take place before alcohol is handed to the recipient and that failure to show the required form of ID will result in non-delivery of the alcohol.

17. Alcohol for delivery off the premises will only be as part of a food order with a minimum food order of £10.

18. Alcohol for delivery off the premises will be in sealed containers only and restricted to Argentinian wines and beers/lagers.

19. All deliveries will be made by a reputable/certified courier company who has a relevant age verification process in place, the premises Licence holder, or a direct employee of the Premises Licence holder.

20. Alcohol will only be delivered to residential and business addresses. Alcohol will not be delivered to customers at a park, in an open space, the beach, a bus stop etc.

21. When an order is taken for delivery to a customer the following information will be recorded in either electronic or paper form:

- a) A list of individual items delivered
- b) The delivery address;
- c) The method of payment;
- d) The name of the person ordering and receiving alcohol;
- e) The date and time of delivery;
- f) If proof of age was asked for, confirmation of the type of proof of age document presented and accepted;
- g) Any refusals made for alcohol service e.g. underage suspected so no delivery
- h) The name of the third-party company, employee or representative of the premises who made the delivery.

22.

(a) A record of sales and deliveries (as per condition 20) will be kept and made available for inspection by the Police, Licensing Authority or officers from the Trading Standards team for 12 months from the date of delivery or refusal of alcohol.

(b) The Designated Premises Supervisor shall frequently check the record (minimum every 4 weeks) to ensure all staff are using it and shall sign and date it immediately after

the latest entry as a record of doing so.



Appendix E

From: Malo Brighton REDACTED

Sent: Monday, July 8, 2024 9:05 PM

To: [Donna.Lynsdale](#) REDACTED ; Emily Fountain <[Emily.Fountain](#) REDACTED >; Abdelkader, Claire 30390 <[Claire.Abelkader](#) REDACTED >; REDACTED

Subject: Malo Kemptown 90 St. James Street

To Whom It May Concern:

My name is REDACTED and I am part of the family behind Malo Brighton. We have applied for an Alcohol Premise Licence for our new premise located at 90 St. James Street, BN1 2TP, and I wanted to personally get in touch with you to explain a bit better our business, my family's visions and our goal.

We are a family of 5, myself, my husband and 3 adult "children" who all work with us. We have a steakhouse in Brighton called Baqueano, as well as an Empanada shop located at Duke Street, also called Malo. Both premises are within the CIZ area, and I am the licence holder for both places. In over 5 years of trading, we have never encountered or created any problems associated with public nuisance or alcohol sale and both shops have very good reputation.

At 90 St. James Street we have a new premise which we are transforming into an Empanada shop and Deli, we are calling it Malo Kemptown. At our shop you can find a large selection of Empanadas, which are homemade and handcrafted by us, as well as typical Argentinian items, such as Yerba Mate, Alfajores, Dulce de leche and, if we reach an agreement, Argentinian Wine and Beer.

We have received the proposed conditions for Malo Kemptown at 90 St. James Street sent by the police and I have carefully read them. I want you to have in writing confirmation that we agree to implement them.

We are happy to only sell alcohol as part of a meal, or for sale off premise, with a minimum food amount of £10. Deliveries to customers will be only carried out by certified couriers.

At Malo Kemptown alcohol will be always served to the customer, there will be no vertical drinking, and staff will be fully trained, and this training will be refreshed every 6 weeks.

Challenge 25 will apply and there will be clear signage to indicate so.

Only Argentinian alcohol will be sold at the premise and the beer will be less than 6% ABV.

CCTV has been installed throughout the premise and footage will be available at any time for a minimum of 31 days and available to Sussex Police at any time.

Authorised staff employed by Sussex Police will always have free access to the premise.

We did also discuss with an officer from Environmental Protection how to prevent public nuisance and it was agreed that clear and visible signs will be present at all exits requesting customers to leave quietly and respect any nearby residents.

We are applying to have a sitting area outside, just a couple tables directly in front of our shop, and if granted, CCTV for the outdoor area will also be installed. All furniture as well as any glasses or bottles, will be cleared by 9pm.

We want to offer an Argentinian experience to customers who wish to do so; however, our range of alcohol is not particularly cheap due to it being imported to us. This explains why alcohol is not our primary activity. We are focusing more on the sale of coffee, tea, or any soft drinks with an empanada and in fact for this premise at Kemptown we are offering high quality coffee to ensure coffee as a main point of sale together with an Empanada or an Alfajor.

At Malo Kemptown we are willing to take all necessary measures to help prevent crime and disorder in the City, my adult children will be working there every day so it is also in my own interest to ensure safety.

I hope after reading this letter you have a clearer idea of our business as well as our full cooperation to work together and get to an agreement.

Many thanks for your time

REDACTED

--

Malo Argentinian Empanadas

REDACTED

<https://malobrighton.co.uk/>